

Lessons learned from one of New Zealand's most challenging civil engineering projects: rebuilding the earthquake damaged pipes, roads, bridges and retaining walls in the city of Christchurch 2011 - 2016.

Retaining Wall Assessment and Prioritisation IPWEA Presentation

Story: Retaining Wall Assessment and Prioritisation

Theme: Design

The presentation of the paper to the IPWEA conference.

This document has been provided as an example of a tool that might be useful for other organisations undertaking complex disaster recovery or infrastructure rebuild programmes.

For more information about this document, visit www.scirtlearninglegacy.org.nz



This work is licensed under a [Creative Commons Attribution 3.0 New Zealand License](https://creativecommons.org/licenses/by/3.0/nz/).

The authors, and Stronger Christchurch Infrastructure Rebuild Team (SCIRT) have taken all reasonable care to ensure the accuracy of the information supplied in this legacy document. However, neither the authors nor SCIRT, warrant that the information contained in this legacy document will be complete or free of errors or inaccuracies. By using this legacy document you accept all liability arising from your use of it. Neither the authors nor SCIRT, will be liable for any loss or damage suffered by any person arising from the use of this legacy document, however caused.



Sustainable Communities
Sharing Knowledge

Christchurch Retaining Wall Rebuild Process Post Earthquake

Phil Wilkins

Senior Structural Engineer
SCIRT / Beca

Canterbury Earthquakes

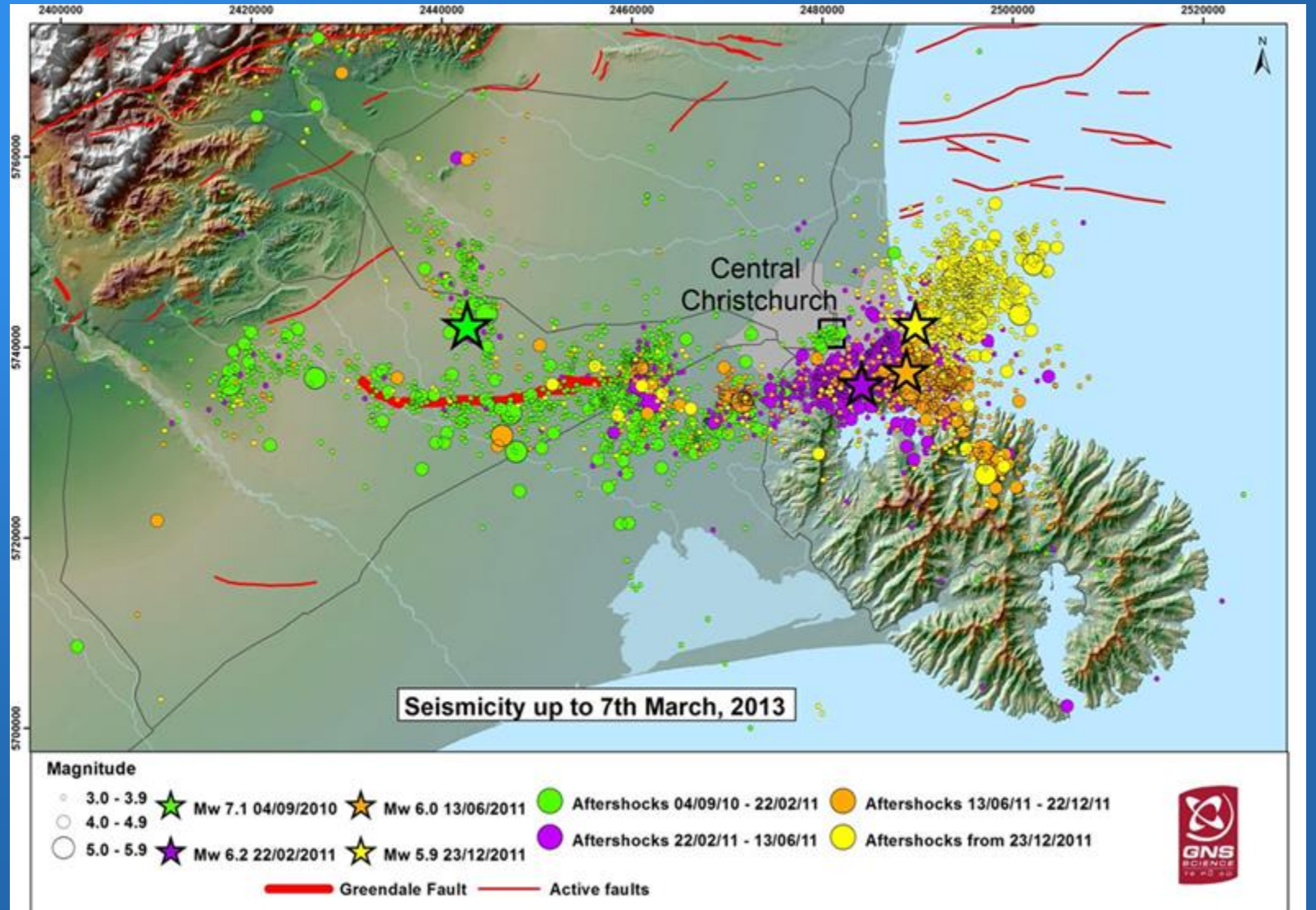



Lyttelton



Knowing your assets...



Knowing your assets...

Christchurch City Council

Determining responsibility for retaining walls

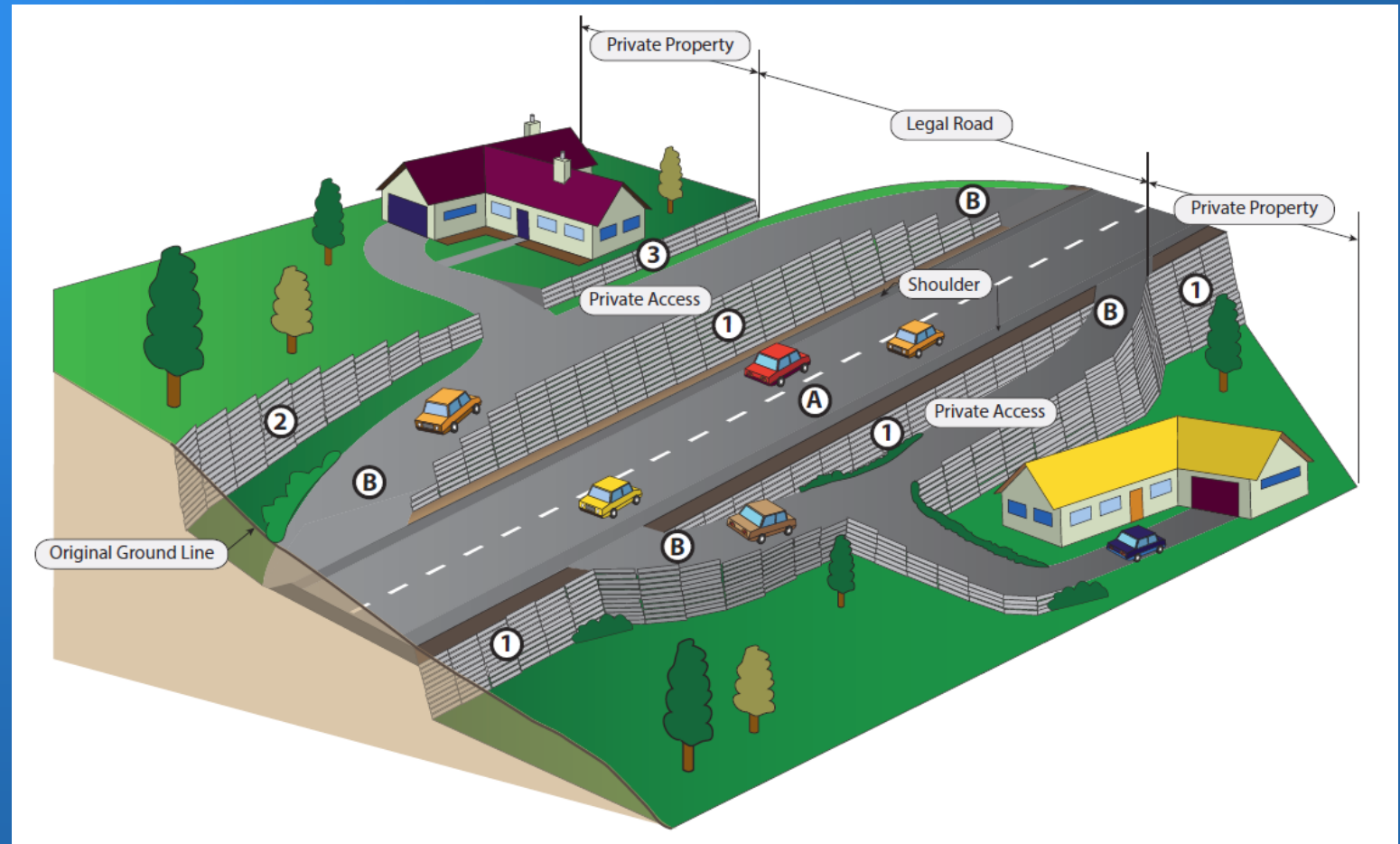
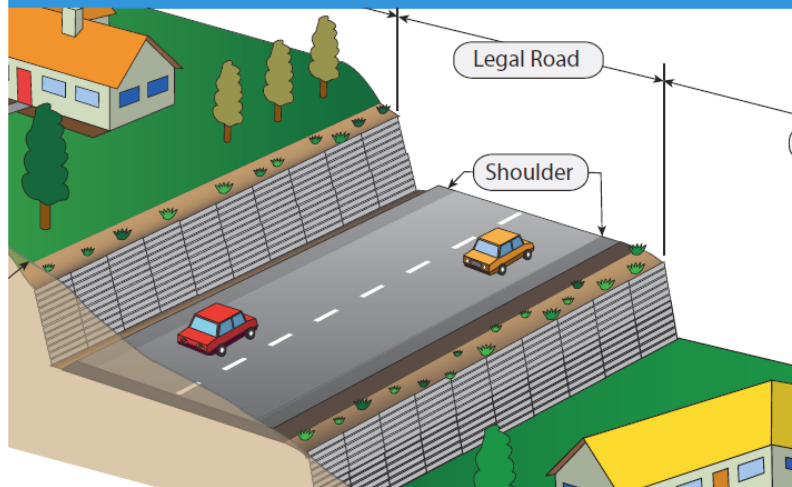

Assessment

Pocket RAMM Online

Job List | **Inventory**

Asset Type: Retaining Walls
Search By: Retaining Wall ID
Retaining Wall ID: 1702

Search

Asset ID	Road	Loc	Description
1702	CUNNINGHAM TERRACE	34m	Facing (Non- Structural)

Asset Detail

Retaining Wall: 1702 Facing (Non- S...

Retaining Wall	Location	Dim	Misc	Risk	Media
Ret Wall ID	1702				
Type	Facing (Non- Structural)				
Quantity	1				
Material	Stone				
Category	structure required to support CCC				
Foundation					
Constructed					
Asset Owner	Local Authority				
Condition	Very poor	28/07/2011			
Notes	Railings present				

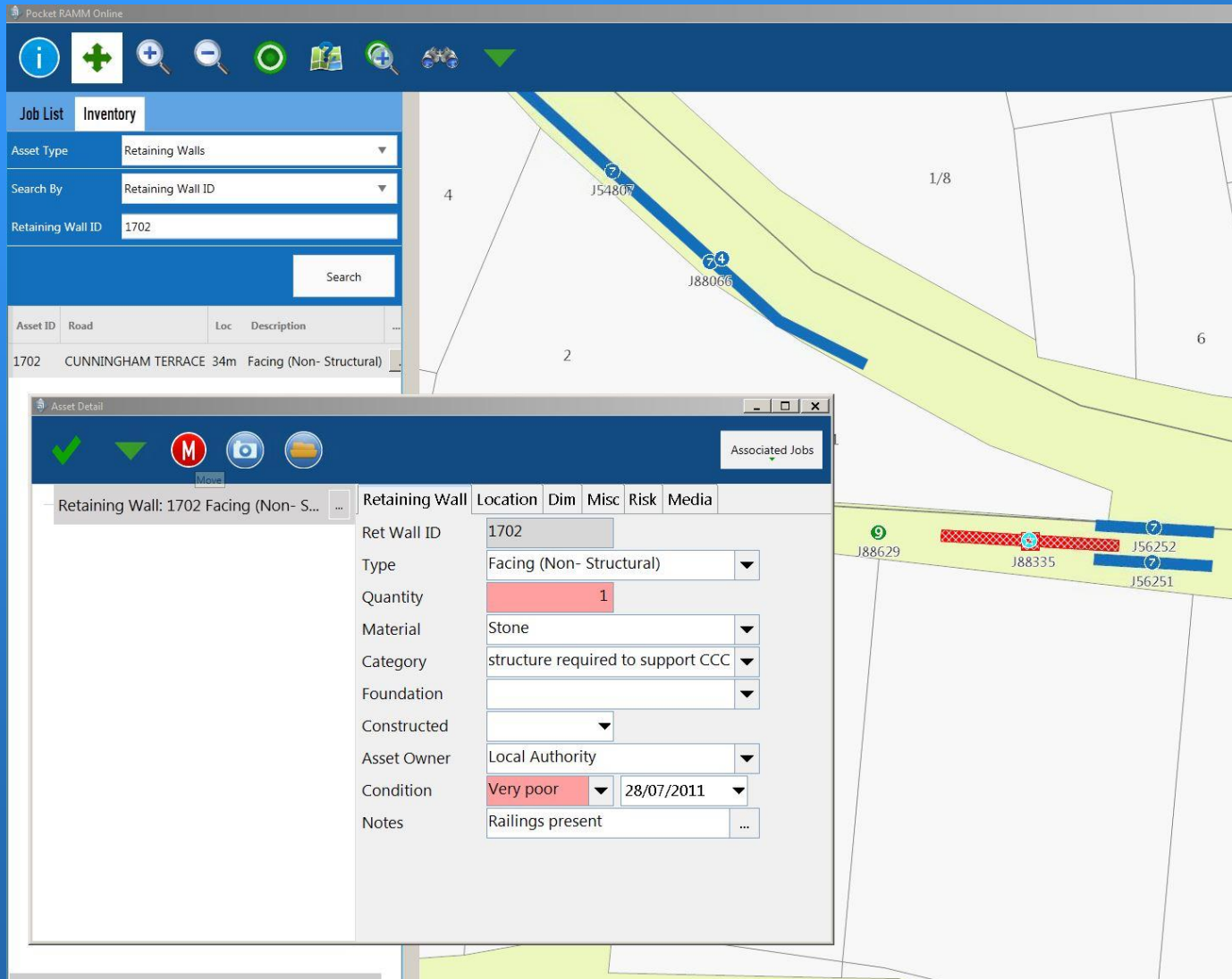

Prioritisation

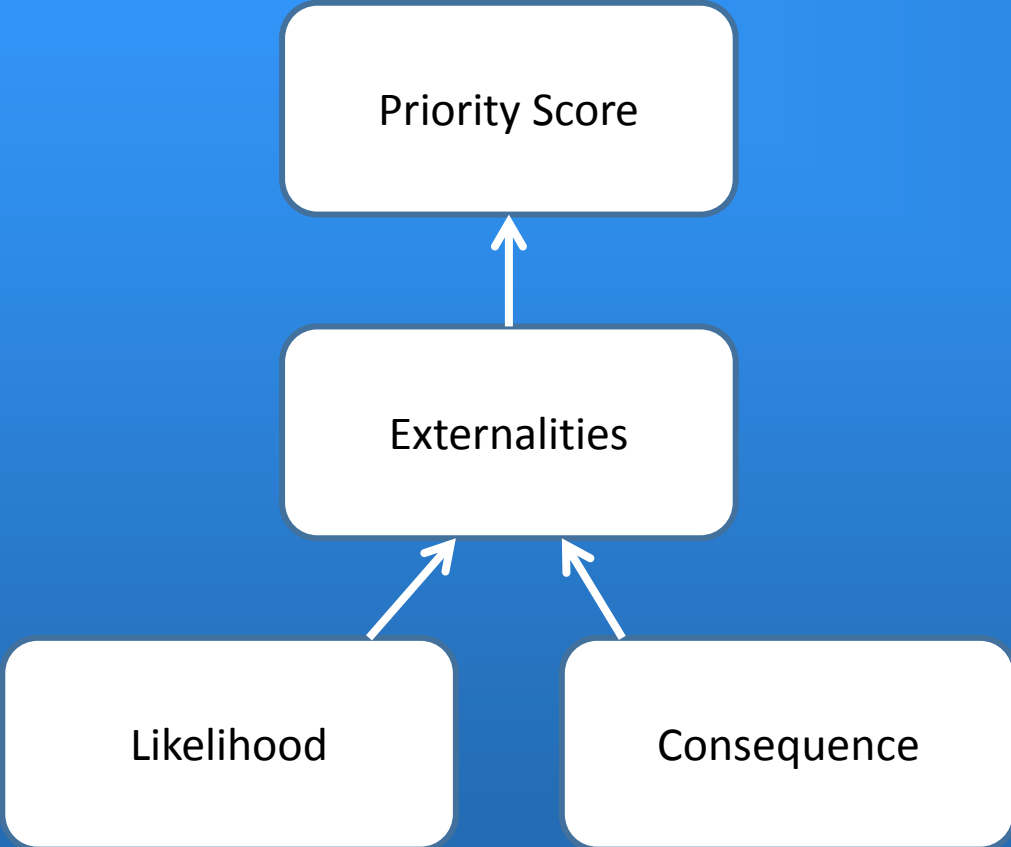

Retaining Wall Inspection Report Christchurch City Council

Overall Risk Score (1-5)

Ramm No:					Address:					Next Maintenance (years)			
Date Built:	<1960	1960 - 1990	1990 - 2010	>2010	Date Insp:	2		5		10		>10	
Ownership	CCC	Private	Other (Specify)	Undecided	Engineered Design?	Y		N		Not known			
					Drawing Number(s)								

Dimensions (m, degrees)	L	H _{min}	H _{max}	H _{ave}	Pitch A°				Upslope B°				Downslope C°			
					0	5	14	30	0	30	45	60	0	30	45	60
<p style="text-align: center;">Wall Elevation</p>																

Above Wall Configuration Code (Note: Barriers not shown)														
	flat	flat + bldg	slope	fp + road	road	slope	road	road	road	road	road	road	road	road

Overall Risk Score (1-5)

Final thoughts...

